Ouvertüre zu
Athalia

Felix Mendelssohn Bartholdy
Bearbeitung / Arrangement: Joachim Linckelmann

Maestoso con moto

Flauto
Oboe
Clarinetto in Si♭ / B
Corno in Fa / F
Fagotto

9

Fl.
Ob.
Cl. (Si♭)
Cor. (Fa)
Fg.

19

Fl.
Ob.
Cl. (Si♭)
Cor. (Fa)
Fg.

22

Fl.
Ob.
Cl. (Si♭)
Cor. (Fa)
Fg.

© 2009 by edition pocket orchestra

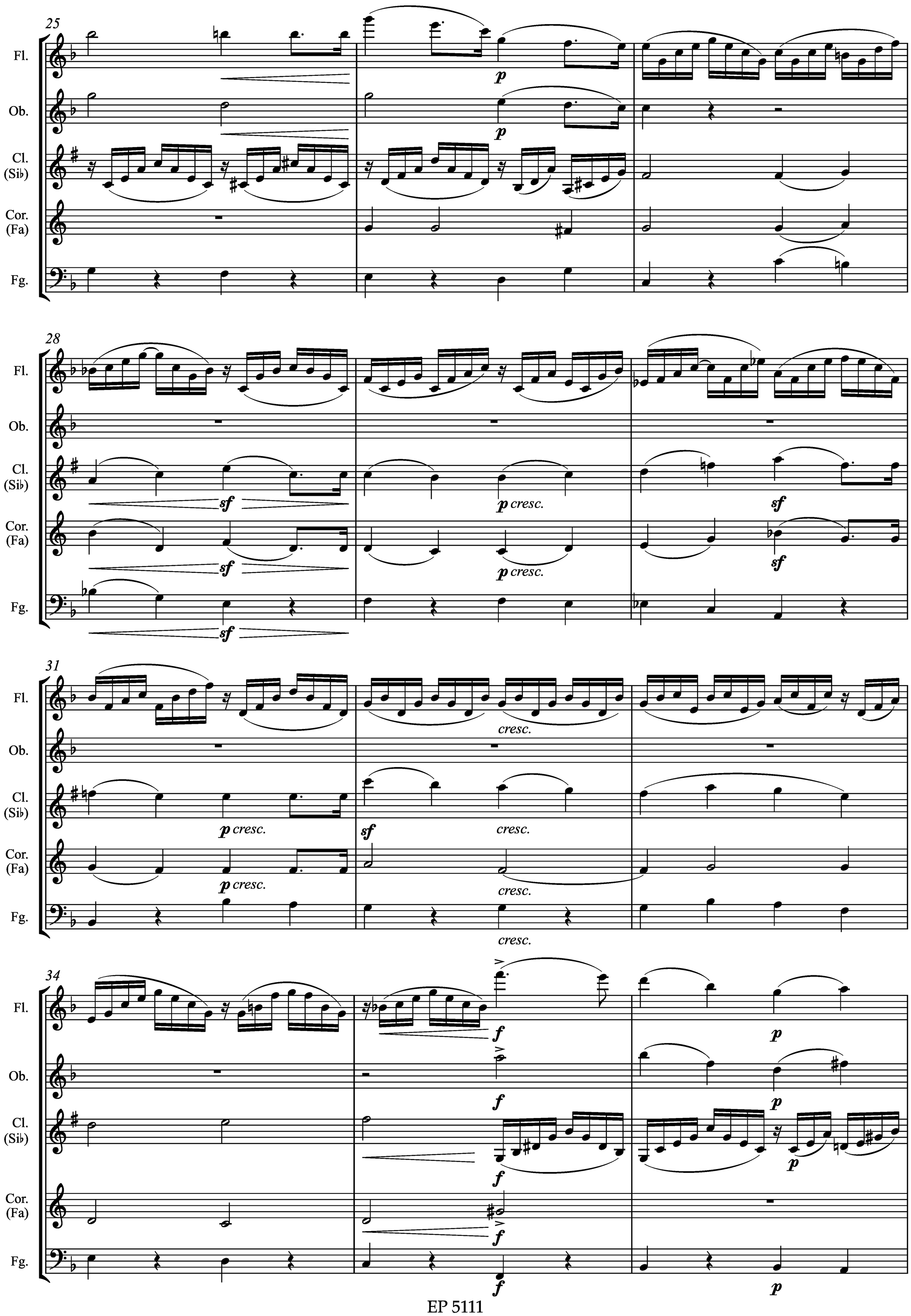
25
Fl.
Ob.
Cl. (Si♭)
Cor. (Fa)
Fg.
p
28
sf
p cresc.
31
cresc.
34
f

37

Fl.
Ob.
Cl. (Si♭)
Cor. (Fa)
Fg.

sf *p*

40

cresc. *p* *rit.*

44

Molto Allegro

pp *fp*

51

cresc. *p cresc.*

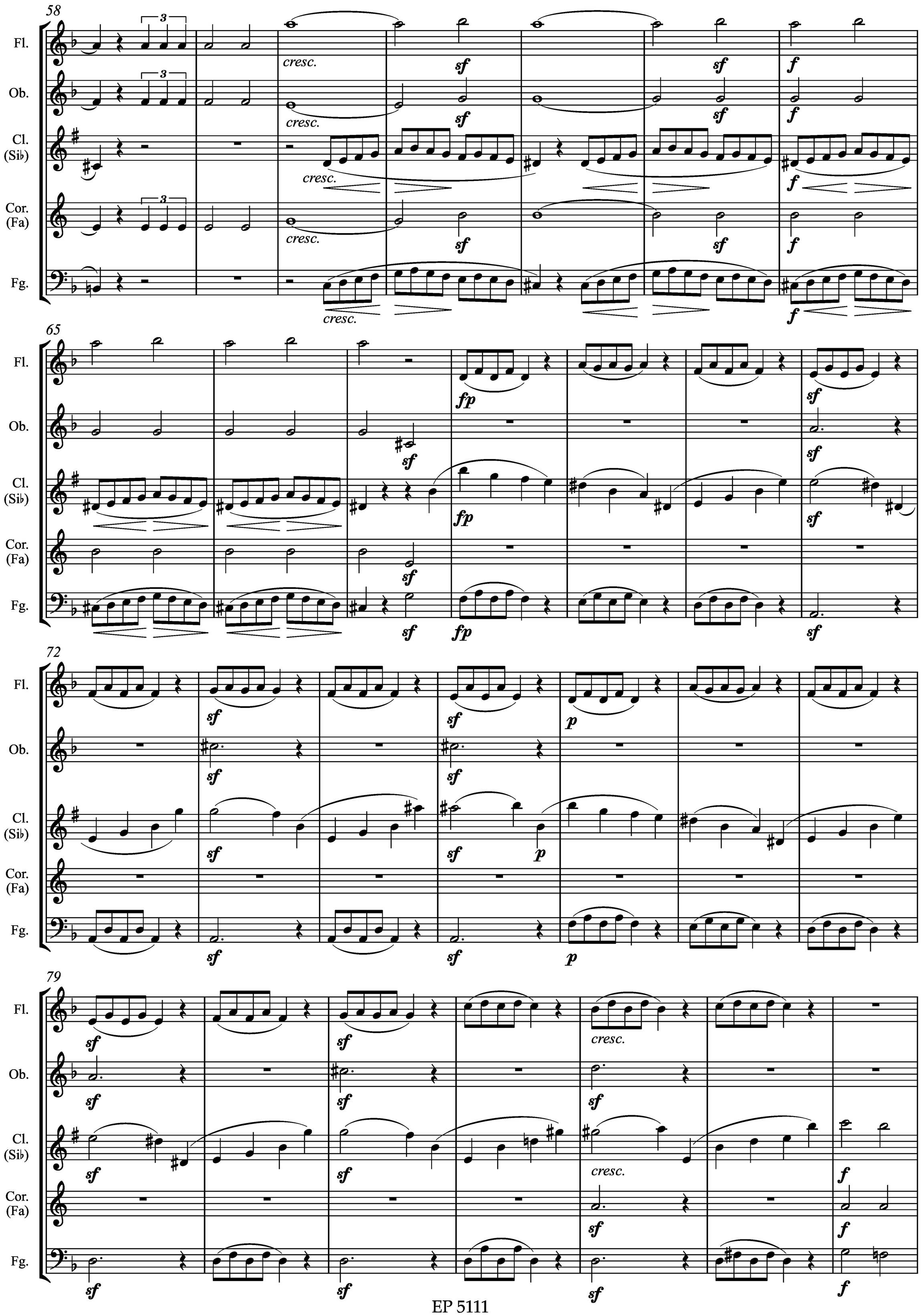
58
Fl.
Ob.
Cl. (Si♭)
Cor. (Fa)
Fg.
cresc.
sf
f
65
fp
p
72
79